

ROBERGE, COREY M
372 COOPERS MILLS ROAD
WINDSOR ME 04363

B11731P46

Previous Owner
BILLING, SANDRA B. ET AL
P.O. BOX 122

ROCKWOOD ME 04478
Sale Date: 7/01/2014

Inspection Witnessed By:

X	Date
No./Date	Description
	Date Insp.

Notes:
7/6/15 NAH; LFT HGR; LISTED HSE;GAR; 8'x12' SHED; APPS
COMPL.
1/24 - GL EA, EST IA
7/24 PB FR

Windsor

Property Data		
Neighborhood	11 Nbhd 11	
Tree Growth Year	0	
Open Space (Year)	0	
Farmland (Year)	0	
Zone/Land Use	11 Rur Agricultural	
Secondary Zone		
Topography	2 Rolling	
1.Level	4.Below St	7.
2.Rolling	5.Low	8.
3.Above St	6.Swampy	9.
Utilities	4 Drilled Well 6 Septic System	
1.Public	4.Dr Well	7.Cesspool
2.Water	5.Dug Well	8.Lake Water
3.Sewer	6.Septic	9.Non
Street	1 Paved	
1.Paved	4.Proposed	
2.Semi Imp	5.	
3.Gravel	6.	
INSPECTION CODE	0	
PRINT CARD	0	
Sale Data		
Sale Date	7/01/2014	
Price	30,250	
Sale Type	Land Only	
1.Land	4.Mobile	7.
2.& B	5.Other	8.
3.Bundling	6.	9.
Financing	9 Unknown	
1.Convent	4.Seller	7.
2.FHA/VA	5.Private	8.
3.Assumed	6.Cash	9.Unknown
Validity	1 Arms Length Sale	
1.Valid	4.Split	7.Renovate
2.Related	5.Partial	8.Other
3.Distress	6.Exempt	9.Trust
Verified	5 Public Record	
1.Buyer	4.Agent	7.Family
2.Seller	5.Pub Rec	8.Other
3.Lender	6.MLS	9.

Assessment Record				
Year	Land	Buildings	Exempt	Total
2015	34,000	116,900	0	150,900
2016	34,000	116,900	0	150,900
2017	34,000	116,900	0	150,900
2018	34,000	116,900	0	150,900
2019	34,000	116,900	0	150,900
2020	34,000	116,900	0	150,900
2021	34,000	116,900	24,500	126,400
2022	34,000	116,900	22,000	128,900
Calc.	56,400	286,600	25,000	318,000

Land Data						
Front Foot	Type	Effective		Influence		Influence Codes
		Frontage	Depth	Factor	Code	
11.Commercial Lot				%		1.Open Space Red
12.Not Used				%		2.Excess Frtg
13.Commercial Lot				%		3.Topography
14.Not Used				%		4.Size/Shape
15.Miscellaneous				%		5.Access
				%		6.Restriction
				%		7.Corner Infl
				%		8.View/Environ
				%		9.Fract Share
Square Foot		Square Feet		Acres		30.Prime Lot
16.Gravel Pit Sit				%		31.Blueberry/Hort
17.Gravel Pit Pot				%		32.Pasture
18.Excess Land				%		33.Orchard
19.Condominium				%		34.Software(Farm
20.Miscellaneous				%		35.Mixed Wood (Fa
Fract. Acre		Acreage/Sites				36.Hardwood (Farm
21.Residential Lo	21	1.00	100	%	0	37.Software
22.Not Used	22	1.00	100	%	0	38.Mixed Wood
23.Waterfront Lot	25	9.00	100	%	0	39.Hardwood
				%		40.Wasteland
				%		41.Miscellaneous
				%		42.Mobile Home Si
				%		43.Condo Site
				%		44.Lot Improvemen
				%		45.Utility Valuat
				%		46.Miscellaneous
Total Acreage				10.00		

Windsor

Map Lot 01-080-A

Account 1790

Location 372 COOPERS MILLS ROAD

Card 1 Of 1 8/22/2024

Building Style 2 Ranch	SF Bsmt Living 0	Layout 1 Typical
1.Conv. 5.Garrison 9.Other	Fin Bsmt Grade 0 0	1.Typical 4. 7.
2.Ranch 6.Split 10.Cottage	Secondary heat 0	2.Inadeq 5. 8.
3.R Ranch 7.Contemp 11.Mobile	Heat Type 100% 3 Heat Pump	3. 6. 9.
4.Cape 8.Log 12.Gar/Apt	1.HW 5.FWA 9.No Heat	Attic 9 None
Dwelling Units 1	2.HWCI 6.GravWA 10.Radiant	1.1/4 Fin 4.Full Fin 7.
Other Units 0	3.H Pump 7.Electric 11.	2.1/2 Fin 5.FI/Stair 8.
Stories 1 One Story	4.Steam 8.Monitor/ 12.	3.3/4 Fin 6. 9.None
1.1 4.1.5 7.	Cool Type 100% 3 Heat Pump	Insulation 1 TYPICAL
2.2 5.1.75 8.	1.Refrig 4.W&C Air 7.	1.Full 4.Minimal 7.
3.3 6.2.5 9.	2.Evapor 5. 8.	2.Heavy 5. 8.
Exterior Walls 2 Vinyl/Aluminum	3.H Pump 6. 9.None	3.Capped 6. 9.None
1.Wood 5.Stucco 9.Other	Kitchen Style 2 Typical	Unfinished % 0%
2.Vin/Al 6.Brick 10.Cement	1.Modern 4.Obsolete 7.	Grade & Factor 3 Average 100%
3.Compos. 7.Stone 11.	2.Typical 5. 8.	1.E Grade 4.B Grade 7.
4.Asbestos 8.Concrete 12.	3.Old Type 6. 9.None	2.D Grade 5.A Grade 8.SC Grade
Roof Surface 1 Asphalt Shingles	Bath(s) Style 2 Typical Bath(s)	3.C Grade 6.AA Grade 9.Same
1.Asphalt 4.Composit 7.SS	1.Modern 4.Obsolete 7.	SQFT (Footprint) 1400
2.Slate 5.Wood 8.	2.Typical 5. 8.	Condition 4 Average
3.Metal 6.Other 9.	3.Old Type 6. 9.None	1.Poor 4.Avg 7.V G
SF Masonry Trim 0	# Rooms 5	2.Fair 5.Avg+ 8.Exc
OPEN-3-CUSTOM 0	# Bedrooms 3	3.Avg- 6.Good 9.Same
OPEN-4-CUSTOM 0	# Full Baths 2	Phys. % Good 0%
Year Built 2014	# Half Baths 0	Funct. % Good 100%
Year Remodeled 0	# Addn Fixtures 0	Functional Code 9 None
Foundation 5 Concrete Slab	# Fireplaces 0	1.Incomp 4.Long Ter 7.Damaged
1.Concrete 4.Wood 7.	 <p>TRIO Software A Division of Harris Computer Systems</p>	2.O-Built 5.Dilapid 8.No Basement
2.C Block 5.Slab 8.		3.MoHoNoLa 6.Util/Lay 9.No
3.Br/Stone 6.Piers 9.		Econ. % Good 100%
Basement 9 No Basement		Economic Code None
1.1/4 Bmt 4.Full Bmt 7.		0.None 9.No
2.1/2 Bmt 5.Crawl Sp 8.		1.Location 5. 8.
3.3/4 Bmt 6. 9.None		2.Encroach 6. 9.
Bsmt Gar # Cars 0		Entrance Code 5 Estimated
Wet Basement 9 No Basement		1.Interior 4.Vacant 7.
1.Dry 4. 7.		2.General 5.Estimate 8.
2.Damp 5. 8.	3.Inform 6. 9.	
3.Wet 6. 9.	Information Code 5 Estimate	
	1.Owner 4.Agent 7.	
	2.Relative 5.Estimate 8.	
	3.Tenant 6.Other 9.	

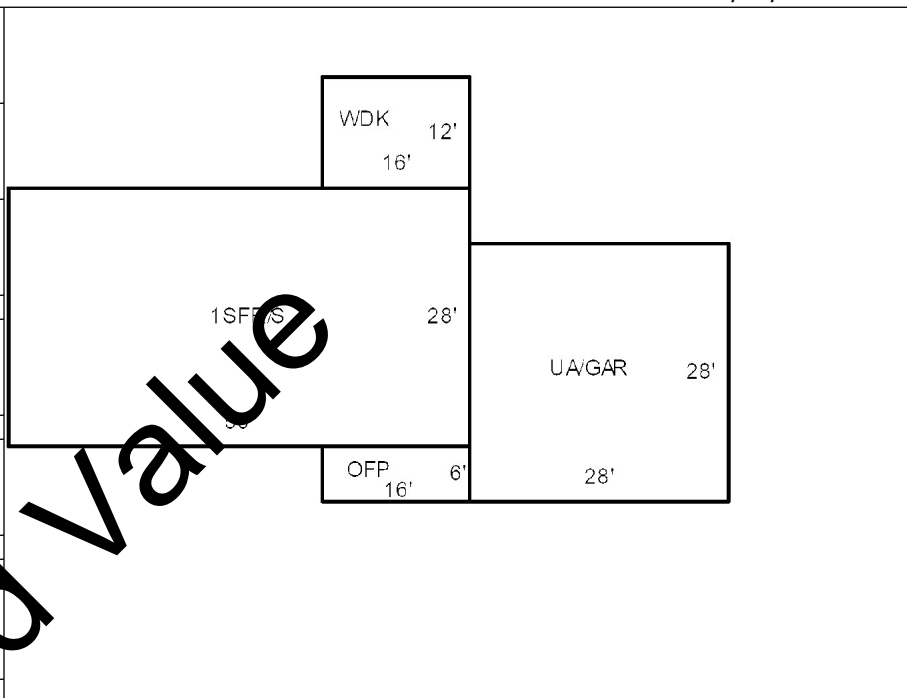

Date Inspected 7/25/2024

Additions, Outbuildings & Improvements

Type	Year	Units	Grade	Cond	Phys.	Funct.	Sound Value
97 UNF ATT/FR GAR	0	784	3 100	4	0 %	100 %	
24 Frame Shed	0	96	2 100	2	0 %	100 %	
21 Open Frame	0	96	3 100	4	0 %	100 %	
68 Wood Deck	0	192	3 100	4	0 %	100 %	
					%	%	
					%	%	
					%	%	
					%	%	
					%	%	
					%	%	
					%	%	

- 1.1 Story Frame
- 2.2 Story Frame
- 3.3 Story Frame
- 4.1-1/2 Story Fr
- 5.1-3/4 Story Fr
- 6.2-1/2 Story Fr
- 21.Open Frame Por
- 22.Encl Frame Por
- 23.Frame Garage
- 24.Frame Shed
- 25.Frame Bay Wind
- 26.1SFr Overhang
- 27.Unfin Basement
- 28.Unfinished Att
- 29.Finished Attic